

Children and Young People Supporting Documents

Document History

Date	Issue	Comment
19/10/2020	Issue 1	
04/11/2024	Issue 2	3-year review
04/11/2027		Review by Date

Contents

Supporting Documents	
Appendix 1 - Volunteer Application form	
Appendix 2 - Self-disclosure	
Appendix 3 - References	
Appendix 4 - Code of Conduct for volunteers	
Appendix 5 - Code of Conduct for Young Golfers	
Appendix 6 - Code of Conduct for Parents/Carers	
Appendix 7 - Managing Challenging Behaviour	
Appendix 8 - Incident Report Form	
Appendix 9 - Accident Report Form	
Appendix 10 - Junior Profile and Parental Consent Forms	
Appendix 11 - Photography Consent	
Appendix 12 - Parental Guidance	
Appendix 13 - Managing Young People on Away Trips	
Appendix 14 - Social Media Guidance	
Appendix 15 - Whistleblowing Policy	
Appendix 16 - England Golf DBS Flowchart	
Appendix 17 - Categories of Child Abuse	
Appendix 18 - Club Welfare Officer Poster	
Appendix 19 - Safeguarding Children and Young People – a short guide for club members	
Appendix 20 - Photography Policy	
Appendix 21 - Anti-Bullying Policy	

Appendix 1

Volunteer Application Form – CRAY VALLEY GC

Position Applied for:
Personal Details Title: Mr/Mrs/Miss/Dr/Other (please specify) _____ Full Name: _____ Any previous surname: _____ Date and place of birth: _____ National Insurance Number: _____
Present Address: _____ _____ Post Code: _____ Telephone Numbers: _____ Email address: _____
Current Occupation: _____ Name and address of Organisation: _____ _____ Role: _____ Start Date: _____
Relevant Experience including any previous experience of working with children and young people:

Reasons for applying:**References:**

Please provide the names and addresses of two people who know you well (one personal, one professional – current or previous employer, who are not related to you) whom we can contact to obtain a reference:

Name:**Address:****Telephone Number:****Name:****Address:****Telephone Number:****Data Protection Notification:**

Information you have provided in completing this form will be used to process your application. CRAY VALLEY GC will keep the information you have supplied confidential and will not divulge it to third parties, except where required by law, or where we have retained the services of a third party representative to act on your/our behalf.

Authorisation:

I have read the Data Protection notification and understand and agree to the use of my personal data in accordance with the Data Protection Act 2018, GDPR and all relevant data protection legislation.

Signed:**Date:****Declaration:**

I confirm that the information I have provided is correct and that any false or misleading information may lead to the termination of my appointment.

Signed:**Date:**

Appendix 2

Self-Disclosure Form – CRAY VALLEY GC

To be completed at the same time as the application form:

Private and Confidential

For roles involving contact with children (under 18 year olds).

All information will be treated as confidential and managed in accordance with relevant data protection legislation and guidance. You have a right of access to information held on you under the Data Protection Act 2018.

Part One

<i>For completion by the organisation:</i>	
Name:	
Address and Postcode:	
Telephone/Mobile No:	
Date of Birth:	
Gender:	Male / Female
Identification (<i>tick box below</i>):	

<p>I confirm that I have seen identification documents relating to this person, and I confirm to the best of my ability that these are accurate.</p>	
<p><i>Either</i></p>	
<p>UK Passport Number and Issuing Office</p>	
<p>UK Driving Licence Number (<i>with picture</i>)</p>	
<p><i>Plus</i></p>	
<p>National Insurance number or current Work Permit Number</p>	
<p>Signature of authorised CRAY VALLEY GC Officer:</p>	
<p>Print name:</p>	
<p>Date:</p>	

Part Two

NOTE: If the role you have applied for involves frequent or regular contact with or responsibility for children you will also be required to provide a valid DBS (Disclosure and Barring Service) certificate which will provide details of criminal convictions; this may also include a Barring List check depending on the nature of the role (see organisational guidance about eligibility for DBS checks).

<i>For completion by the individual (named in Part one):</i>	
Have you ever been known to any Children's Services department as being a risk or potential risk to children?	YES / NO <i>(if Yes, please provide further information below):</i>
Have you been the subject of any disciplinary investigation and/or sanction by any organisation due to concerns about your behaviour towards children?	YES / NO <i>(if Yes, please provide further information)</i>
Confirmation of Declaration <i>(tick box below)</i>	
<input type="checkbox"/>	I agree that the information provided here may be processed in connection with recruitment procedures and I understand that should information, not disclosed by me at the time come to the organisation's attention, it may lead to dismissal.
<input type="checkbox"/>	In accordance with the organisation's procedures if required I agree to provide a valid DBS certificate and consent to the organisation clarifying any information provided on the disclosure with the agencies providing it.
<input type="checkbox"/>	I agree to inform the organisation within 24 hours if I am subsequently investigated by any agency or organisation in relation to concerns about my behaviour towards children or young people.
<input type="checkbox"/>	I understand that the information contained on this form, the results of the DBS check and information supplied by third parties may be supplied by the

	organisation to other persons or organisations in circumstances where this is considered necessary to safeguard other children.
Signature:	
Print name:	
Date:	

<p>Club Welfare Officer -</p> <p>I have seen and checked the above responses, if any of the boxes above are ticked YES, I have referred this form to England Golf Governance Department for a risk assessment and advice.</p> <p>Signed: date:</p>	
---	--

Appendix 3

Reference form - CRAY VALLEY GC

Reference form

(Name)

has expressed an interest in becoming a volunteer and has given your name as a referee.

As this post involves substantial access to children and as an organisation committed to safeguarding children, it is important that if you have any reason to be concerned about this applicant that you do not complete the following form, but please contact me on:

Telephone:

Name:

Organisation:

Any information disclosed in this reference will be treated in confidence and in accordance with relevant legislation and guidance, and will only be shared with the person conducting the assessment of a candidate's suitability for a post, if he or she is offered the position in question.

- How long have you know the person?
- In what capacity?
- What attributes does this person have which would make him/her suited to a role working with children?
- How would you describe his/her personality?

Signed:

Date:

Appendix 4



Code of Conduct for volunteers

- Respect the rights, dignity and worth of every person within the context of golf.
- Treat everyone equally and do not discriminate on the grounds of age, gender, race, religion or belief, sexual orientation or disability.
- If you see any form of discrimination, do not condone it or allow it to go unchallenged.
- Place the well-being and safety of the young person above the development of performance.
- Develop an appropriate working relationship with young people, based on mutual trust and respect.
- Ensure that physical contact is appropriate and necessary and is carried out within recommended guidelines with the young person's full consent and approval.
- Always work in an open environment (e.g. avoid private or unobserved situations and encourage an open environment)
- Do not engage in any form of sexually related contact with a young player. This is strictly forbidden as is sexual innuendo, flirting or inappropriate gestures and terms.
- You should not have regular contact outside your club role with the juniors and should not engage in regular communication through text, email or social network sites.
- Know and understand the CRAY VALLEY GC Child Safeguarding Policies and Procedures
- Respect young people's opinions when making decisions about their participation in golf.

- Inform players and parents of the requirements of golf.
- Be aware of and report any conflict of interest as soon as it becomes apparent.
- Display high standards of language, manner, punctuality, preparation and presentation.
- Do not smoke, drink or use recreational drugs while actively working with young people in the club. This reflects a negative image and could compromise the safety of the young people.
- Do not give young people alcohol when they are under the care of the club.
- Hold relevant qualifications and insurance cover. Volunteers who work regularly with children must have current DBS clearance, approved by England Golf Governance Department
- Ensure the activities are appropriate for the age, maturity, experience and ability of the individual.
- Promote the positive aspects of golf e.g. fair play
- Display high standards of behaviour and appearance.
- Follow Club Procedures & good practice guidelines.
- Ensure that you attend appropriate training to keep up to date with your role and the welfare of young people.
- Report any concerns you may have in relation to a child or the behaviour of an adult, following reporting procedures laid down by the CRAY VALLEY GC

Signed:	Date:
PRINT NAME:	

Appendix 5

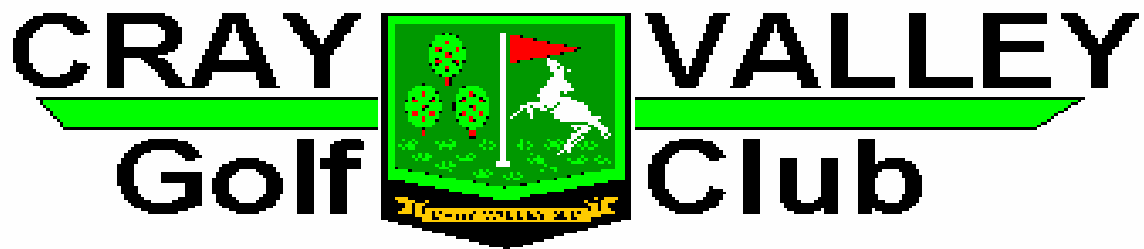

Code of Conduct for Young Golfers

As a young golfer taking part in a CRAY VALLEY GC activity, you should:

- Help create and maintain an environment free of fear and harassment.
- Demonstrate fair play and apply golf's standards both on and off the course.
- Understand that you have the right to be treated as an individual.
- Respect the advice that you receive.
- Treat others as you would wish to be treated yourself.
- Respect other people and their differences.
- Look out for yourself and for the welfare of others.
- Speak out (to your parents or a club representative) if you consider that you or others have been poorly treated.
- Be organised and on time.
- Tell someone in authority if you are leaving the venue.
- Accept that these guidelines are in place for the well-being of all concerned.
- Treat others with respect.
- Observe instructions or restrictions requested by the adults looking after you.

You should not take part in any irresponsible, abusive, inappropriate or illegal behaviour which includes:

- Smoking
- Using foul language
- Publicly using critical or disrespectful descriptions of others either in person or through text, email or social network sites
- Consuming alcohol, illegal performance-enhancing drugs or stimulants

Child or young person's signature _____

Print Name _____

Parent/Carer Signature _____

Print Name _____

Appendix 6



Code of Conduct for Parents/Carers of Young Golfers

As parents you are expected to:

- Positively reinforce your child and show an interest in their chosen activity.
- Do not place your child under pressure or push them in to activities they do not want to do.
- Be realistic and supportive.
- Promote your child's participation in playing sport for fun.
- Complete and return the Player Profile Form and Consents pertaining to your child's participation in activities at CRAY VALLEY GC.
- Report and update CRAY VALLEY GC with any changes relevant to your child's health and wellbeing.
- Deliver and collect your child punctually before and after events and competitions.
- Ensure your child has clothing and kit appropriate to the weather conditions.
- Ensure your child has appropriate equipment, plus adequate food and drink.
- Ensure that your child understands the rules of Golf.
- Teach your child that they can only do their best.
- Ensure that your child understands their Code of Conduct
- Behave responsibly at CRAY VALLEY GC and on the golf course; do not embarrass your child.

- Show appreciation and support the coaches, volunteers and staff at CRAY VALLEY GC.
- Accept the decision and judgement of the officials during events and competition.

As a parent/carer you have the right to:

- Be assured that your child is safeguarded during their participation in the sport.
- Be informed of problems or concerns relating to your child.
- Be informed if your child is injured.
- Have consent sought for issues such as trips and photography.
- Contribute to the decisions of the club.
- Have any concerns about any aspect of your child's welfare listened to and responded to.

Any breaches of this code of conduct will be dealt with immediately by the Club Welfare Officer at CRAY VALLEY GC. Persistent concerns or breaches may result in you being asked not to attend games if your attendance is considered detrimental to the welfare of young participants.

The ultimate action should a parent/carer continue to breach the code of conduct may be the CRAY VALLEY GC regrettably asking your child to leave the session, event or club.

Signed:	Date:
PRINT NAME:	

Appendix 7



Managing Challenging Behaviour

Volunteers who deliver sports activities to children may, on occasions, be required to deal with a child's challenging behaviour.

These guidelines aim to promote good practice and are based on the following principles:

- The welfare of the child is the paramount consideration.
- Children must never be subject to any form of treatment that is harmful, abusive, humiliating or degrading.
- The specific needs a child may have (e.g. communication, behaviour management, comprehension and so on) should be discussed with their parent/carer and where appropriate the child, before activities start. Where appropriate it may be helpful to record the details of any agreed plan or approach and provide copies to all parties.
- Every child should be supported to participate. Consideration to exclude a child from activities should apply only as a last resort and after all efforts to address any challenge have been exhausted, in exceptional circumstances where the safety of that child or of other children cannot be maintained.

Planning Activities

Planning for activities should include consideration of whether any child involved may need additional support or supervision to participate safely. This should address:

Assessment of additional risk associated with the child's behaviour

Appropriate supervision ratios and whether numbers of adults should be increased

Information sharing for all volunteers on managing any challenging behaviour to ensure a consistent approach

Specialist expertise or support that may be needed from carers or outside agencies. This is particularly relevant where it is identified that a child may need a level of physical intervention to participate safely (see below).

Agreeing Acceptable and Unacceptable Behaviours

Volunteers, children, young people and parents/carers should be involved in developing an agreement about:

- what constitutes acceptable and unacceptable behaviour (code of conduct)
- the range of sanctions which may be applied in response to unacceptable behaviour.

This can be done at the start of the season, in advance of a trip away from home or as part of a welcome session at a residential camp. It should involve the views of children and young people to encourage better buy in and understanding.

Where challenges are anticipated in light, for example of a child's impairment or other medical condition, a clear plan/agreement should be established and written down.

Ensure that parents/carers understand the expectations on their children and ask them to reinforce this ahead of any trip or activity.

Managing Challenging Behaviour

In responding to challenging behaviour the response should always be:

- Proportionate to the actions you are managing.
- Imposed as soon as is practicable.
- Fully explained to the child and their parents/carers.

In dealing with children who display negative or challenging behaviours, volunteers might consider the following options:

- Time out - from the activity, group or individual work.
- Reparation - the act or process of making amends.
- Restitution - the act of giving something back.
- Behavioural reinforcement - rewards for good behaviour, consequences for negative behaviour.
- De-escalation of the situation - talking with the child and distracting them from challenging behaviour.
- Increased supervision by volunteers.
- Use of individual 'contracts' or agreements for the child's future or continued participation.
- Sanctions or consequences e.g. missing an outing or match
- Seeking additional/specialist support through working in partnership with other agencies.
- Temporary or permanent exclusion.

The following should never be permitted as a means of managing a child's behaviour:

- Physical punishment or the threat of such.
- Refusal to speak to or interact with the child.
- Being deprived of food, water, access to changing facilities or toilets or other essential facilities.
- Verbal intimidation, ridicule or humiliation.

Volunteers should consider the risks associated with employing physical intervention compared with the risks of not employing physical intervention.

- The use of physical intervention should always:
- Be avoided unless it is absolutely necessary to prevent a child injuring themselves or others or causing serious damage to property.
- Aim to achieve an outcome that is in the best interests of the child whose behaviour is of immediate concern.

- Form part of a broader approach to the management of challenging behaviour.
- Be the result of conscious decision-making and not a reaction to an adult's frustration.
- Employ the minimum force needed to avert injury to a person or serious damage to property - applied for the shortest period of time.
- Used only after all other strategies have been exhausted.
- Be recorded as soon as possible using the appropriate organisational reporting form and procedure.

Parents should always be informed following an incident where a volunteer has had to physically intervene with their particular child.

Physical intervention must not:

- Involve contact with buttocks, genitals and breasts.
- Be used as a form of punishment.
- Involve inflicting pain.

Views of the child

A timely de-brief for volunteers, the child and parents should always take place in a calm environment following an incident where physical intervention has been used. Even children who haven't directly been involved in the situation may need to talk about what they have witnessed.

There should also be a discussion with the child and parents about the child's needs and continued safe participation in the group or activity.

Appendix 8

Incident Report Form - CRAY VALLEY GC

Recorder's Name:	
Address:	
Post Code:	Telephone No:

Child's Name:	
Address:	
Post Code:	Telephone No:

Complainant's Name:	
Address:	
Post Code:	Telephone No:

Details of the allegations: [include: date; time; location; and nature of the incident]

Additional information: [include: witnesses; corroborative statements; etc.]

England Golf Governance department notified (01526 351824)

Case Number (if allocated):

Name of person spoken to:

Date:

Time:

Action taken:

Date:

Time:

Signature of Recorder:

Signature of Complainant:

Data protection:

CRAY VALLEY GC and England Golf Governance Department may use the information in this form (together with other information they obtain as a result of any investigation) to investigate the alleged incident and to take whatever action is deemed appropriate, in accordance with their Children and Young People Safeguarding Policy and Procedures.

Strict confidentiality will be maintained and information will only be shared on a "need to know" basis in the interests of safeguarding and in accordance with the club's data protection policy. This may involve disclosing certain information to a number of organisations and individuals including relevant clubs and County bodies, individuals that are the subject of an investigation and/or Statutory agencies such as the Police and Children's Social Care.

Appendix 9

Accident Report Form – CRAY VALLEY GC

Recorder's Name:	
Address:	
Post Code:	Telephone No:
Name of Injured Person [s]:	
Address:	
Post Code:	Telephone No:
Nature of Injury Sustained:	
Where did the Accident occur: [include: date; time; location; and nature of the accident]	
How did the Accident occur: [include: names; telephone numbers; etc.]	
Were there any witnesses to the Accident: [include: names; statements, etc.]	

What action was taken: [include: treatment administered, by whom, etc.]	
Were any other Agencies involved?: [e.g. Ambulance service]	
Have the Parents / Carers been contacted? YES NO [Please circle.]	
Does the accident need to be referred to England Golf Governance Dept? YES NO	
Date:	Time:
Signature of Recorder:	
<p>Data protection:</p> <p>CRAY VALLEY GC and England Golf Governance Department may use the information in this form (together with other information they obtain as a result of any investigation) to investigate the alleged incident and to take whatever action is deemed appropriate, in accordance with their Children and Young People Safeguarding Policy and Procedures.</p> <p>Strict confidentiality will be maintained and information will only be shared on a "need to know" basis in the interests of safeguarding and in accordance with the club's data protection policy. This may involve disclosing certain information to a number of organisations and individuals including relevant clubs and County bodies, individuals that are the subject of an investigation and/or Statutory agencies such as the Police and Children's Social Care.</p>	

Appendix 10

Junior Profile and Parental/Carer Consent Forms - CRAY VALLEY GC

Player Profile Form Template CRAY VALLEY GC

(For Players Under the age of 18)

The safety and welfare of juniors in our care is paramount, and it is therefore important that we are aware of any illness, medical condition and other relevant health details so that their best interests are addressed.

In compliance with the Data Protection Act 2018, GDPR and all relevant data protection legislation, all efforts will be made to ensure that information is accurate, kept up to date and secure and that it is used only in connection with the purpose and activities of the organisation. Information will not be kept once a person is no longer a member of the organisation. The information will be disclosed only to those members of the organisation for whom it is appropriate and relevant officers of England Golf where necessary.

It is the responsibility of the junior and their parent/carers to notify the Club Welfare Officer (CWO) or Secretary if any of the details change at any time.

Junior Name		
Date of Birth		
Address		
Telephone Number		
Parents/Carers' Names		
Address		(If different)
Home Telephone No		
Mobile Telephone No		
Work Telephone No		
Emergency Contacts		

Contact 1 Name	
Relationship to child	
Home Telephone Number	
Mobile Telephone Number	
Work Telephone Number	
Contact 2 Name	
Relationship to child	
Home Telephone Number	
Mobile Telephone Number	
Work Telephone Number	

Please confirm details of all those with Parental/Carer Responsibility for the Child.	
---	--

Medical Information

Child's Doctor's name	
Doctor's Surgery Address	
Telephone Number	

Does your child experience any conditions requiring medical treatment and/or medication? **YES** **NO**

*If yes please give details, including medication, dose and frequency.

--

Does your child have any allergies? **YES** **NO**

*If yes please give details.

Does your child have any specific dietary requirements? **YES** **NO**

*If yes please give details.

What additional needs, if any, does your child have e.g. needs help to administer planned medication, assistance with lifting or access, regular snacks?

Disability

The Equality Act 2010 defines a disabled person as 'anyone with a physical or mental impairment, which has a substantial and long term adverse effect on his or her ability to carry out normal day to day activities'.

Do you consider your child to have a disability? **YES** **NO**

*If yes what is the nature of the disability?

Does your child have any communication needs e.g. non-English speaker/ hearing impairment/ sign language user/ dyslexia? If yes, please tell us what we need to do to enable him/her them to communicate with us fully.

Consent from Parent/Legal Carer:

- I confirm to the best of my knowledge that my child does not suffer from any medical condition other than those detailed above.
- I agree to notify the Club of any changes to this information.
- I give my consent that in an emergency situation, the club may act in my place (loco parentis), if the need arises for the administration of emergency first aid and/or other medical treatment which, in the opinion of a qualified medical practitioner, may be necessary. I also understand that in such an occurrence all reasonable steps will be taken to contact me or the alternative adult named in this form.
- The attached signature will denote that my child has my permission to be on the golf club's premises.
- I acknowledge that the club is not responsible for providing adult supervision for my child, except for formal junior golfing coaching, matches or competitions.
- I acknowledge it is the responsibility of parents/carers to transport their child/children to and from events.

(Please tick the boxes if agreed)

By signing this document, I confirm that I have legal responsibility for

.....; I am entitled to give this consent and I am aware of how the information I have provided may be used.

Signed – Parent/Carer	
Print name	
Date	

Appendix 11

Photography Consent

This form is to be signed by the legal carer of a child under the age of 18, together with the child. Please note that if you have more than one child registered you will need to complete separate forms for each.

CRAY VALLEY GC recognises the need to ensure the welfare and safety of all children in golf. As part of our commitment to ensure their safety we will not permit photographs, video images or other images of your child to be taken (except where some incidental inclusion may not be possible to avoid) or used without your consent.

CRAY VALLEY GC will ensure that any image of a child where consent has not been obtained will not be published.

CRAY VALLEY GC will follow the guidance for the use of images of children as detailed within the Club's Safeguarding Children and Young People Policy.

CRAY VALLEY GC will take steps to ensure these images are used solely for the purposes for which they are intended i.e. the promotion and celebration of the activities of the club.

If you become aware that these images are being used inappropriately you should inform the Club Welfare Officer immediately.

The photographs may be available on the website <http://crayvalleygolfclub.com> for the golf season 2021 and subsequent years as appropriate. If at any time either the parent/carer or the child wishes the data to be removed from the website, 7 days' notice must be given to the Club Welfare Officer after which the data will be removed.

To be completed by parent/carer

I _____ (Parent/Carer full name) consent to
_____ (name of organisation) photographing or videoing
_____ (name of child or young person) under the stated rules
and conditions, and I confirm I have legal parental/Carer responsibility for this
child and am entitled to give this consent.

Signature _____ Date _____

To be completed by child

I _____ (Child or young person's full name) consent to
_____ (name of organisation) photographing or videoing me
under the stated rules and conditions.

Signature _____ Date _____

Appendix 12

Guidance for parents

The CRAY VALLEY GC is delighted to welcome you and your child to what we hope is the first of many events that you will be taking part in.

The positive effect of your support, as a parent, can't be overstated. Your behaviour has a real influence on the way your child experiences golf.

First things first – why is your child showing an interest in the sport? Is it to learn a new game? To hang out with their friends? Because they did it in school and liked it? Or because you play?

Make sure they're playing for their own reasons, not yours.

To enable us to provide the best possible experience for you and your child, we kindly request that you read through the following guidance and complete the attached forms.

- Take an interest in your child's activity and progress and be supportive.
- Familiarise yourself with the CRAY VALLEY GC Safeguarding Policy.
- Familiarise yourself with
 1. Codes of Conduct for parents, coaches, children and young people.
 2. Transport Policy.
 3. Changing Room Policy.
 4. Photography, Videoing and the use of Social Media Policies.
- Complete the attached Parental Consent Form which will enable event organisers to cater for any particular needs that your child may have (e.g. medical conditions and medications, allergies, learning difficulties etc.), as well as contact you in the unlikely event of an emergency.
- Go through the attached Code of Conduct **with** your child and return a signed copy to the club/event organiser.
- Be punctual when dropping off and picking up your child from events. It is important to communicate with the club if collecting your child after an event may cause a problem.
- Introduce yourself to the adults involved in the supervision of your child.

- When leaving your child, make sure they have the necessary provisions for the day, including the ability to meet the requirements of changing weather conditions. Please ensure that your mobile is switched on when you are away from the club, so that you can be contacted in an emergency.
- Encourage your child to take part and support club activities competitions.
- Help your child to arrange golf with other juniors away from club organised activities so they have someone to play golf with.

As a parent/carer you are encouraged to:

- Discuss any concerns regarding the organisation of activities or the behaviour of adults towards your child with the Club Welfare Officer, who will treat any concerns you or your child may have in the strictest confidence.
- England Golf Lead Safeguarding Officer is also available for advice: 01526 351824.

Club Welfare Officer

Eve Baldry

Appendix 13

Managing Young People on Away Trips – CRAY VALLEY GC

The following provides good practice guidance for taking teams on an away fixture for a day (not overnight)

- appoint a team manager with clear roles and responsibilities.
- appoint a designated safeguarding lead contact (not the team manager) who is appropriately trained and competent for the role and responsibilities.
- establish well in advance where the fixture is.
- ensure you have sufficient volunteers to manage and look after the young people.
- obtain written permission from the parents/carers for participation, transporting and supervising. An up-to-date photograph of each child must be attached to the child's consent form (for use in the event of any child going missing)
- ensure that a welfare plan has been written and communicated to volunteers, participants and carers.
- ensure all volunteers responsible for the young people have been DBS checked to the appropriate level and have had appropriate safeguarding training.
- ensure that a risk assessment has been conducted.
- ensure that there is a contact who is not travelling away, who will act as the key contact point if required.

Overnight Stays

Those responsible for organising overnight stays should establish the purpose of the trip, confirm the dates, location, and duration. You should also conduct a risk assessment, identify suitable venues and facilities for both fixtures and accommodation and consider the following:

- Purpose of the trip.
- Who will be going, children? volunteers?
- How much will it cost? How much spending money is required?

- What insurance cover is required?
- Supervision of children, both playing and non-playing time.
- Catering for all food requirements.
- Communication with parents (see above).
- Ensure a list of the team is left, with contact number and address of the accommodation.
- Ensure that there are emergency contact numbers for all the team.
- An itinerary giving as much detail as possible.
- Emergency procedures and telephone contacts.
- Codes of contact for both staff and children.
- Welfare and child protection procedures.

Accommodation

Whatever the accommodation, the team manager should ensure that the children are safe. Discuss your code of conduct and discipline policy with the staff at the accommodation. All children must know which rooms volunteers or staff at the accommodation are in and how to contact them if required.

If rooms are equipped with satellite TV, inappropriate programmes may be available. It may be possible to have these programmes disconnected.

If rooms have fridges, all alcohol must be removed.

Check the accommodation policy for extras on bills, breakages and lost keys. All accommodation must be clean and with access to sufficient toilet and bathing facilities.

It is not acceptable:

- For children to share a bed
- For male and female children to share a room
- For volunteers or staff at the venue to share a room with children

Checks must be made to ensure that the needs of children with disabilities are met. For wheelchair users, it is important to check access to the building, room and bathroom facilities.

Appendix 14

Social Media Guidance - CRAY VALLEY GC

This guidance gives procedures that will support and underpin the use of social networking and other online services within **CRAY VALLEY GC**. It is important that all volunteers, or anyone working on behalf of **CRAY VALLEY GC** are aware of this policy and agree to the following terms.

Advice for Individual

- Do not accept children as contacts on social networking sites if you hold a position of trust with children/young people.
- Where contact through social networking sites is used for professional reasons, restrict the communication to professional content and obtain written consent from parents prior to establishing contact.
- Include a third party in any communications to children, e.g. copy parents into communications.
- Use the privacy settings on the various sites to ensure that your content will only be viewed by appropriate people.
- Ensure that any content you place on a social networking site is age appropriate. Do not use the site to criticise or abuse others.
- Know where to direct junior members and their parents for information.
- Know how to report concerns.
- Know how to keep data safe and secure. This should include the personal contact data of individuals, such as mobile numbers, email addresses and social networking profiles.

Advice for Children

- Consider carefully who you invite to be your friend online and make sure they are who you actually think they are.
- There are websites that offer advice about protecting yourself online, such as www.ceop.gov.uk and www.childnet.com
- Make sure you use privacy settings so that only friends can view your profile.

- Remember that anything you post on websites may be shared with people you don't know.
- Never post comments, photos, videos, etc., that may upset someone, that are untrue or that are hurtful. Think about whether you may regret posting the content at a later date.
- If you are worried or upset about something that's been posted about you, or by texts you receive from other juniors or adults involved with the club, raise this with your Club Welfare Officer. Alternatively contact your National Governing Body Lead Safeguarding Officer (England Golf 01526 351824). Do not suffer alone. You will be listened to and your concerns will be taken seriously.
- If you want to talk to someone anonymously, call Childline on 0800 1111, or contact them on the web at www.childline.org.uk. You can also call the NSPCC on 0808 800 5000.

Advice for Parents

- Make yourself knowledgeable about social networking platforms and how they work.
- Go on the internet with your child and agree what sites are acceptable to visit. Regularly check that they are staying within the agreed limits.
- Encourage your child to talk to you about what they have been doing on the internet.
- Make sure they feel able to speak to you if they ever feel uncomfortable, upset or threatened by anything they see online.
- Encourage children to look out for each other when they're online. Explain that it's all part of staying safe and having fun together.
- Explain to children that it's not safe to reveal personal information, such as their name, address or phone number on the internet. Encourage them to use a cool nickname rather than their own name.
- Attachments and links in emails can contain viruses and may expose children and young people to inappropriate material. Teach children to only open attachments or click on links from people they know.

Further Advice for Parents of Young Golfers

- If you are concerned about any texts, social networking posts or any other use of communication technology by members of the golf club, volunteers or members of staff, raise this with the Club Welfare Officer. They will look into the matter and take appropriate action. Alternatively contact England Golf Lead Safeguarding Officer Tel 01526 351824.
- In addition to reporting concerns to England Golf (National Governing Body), you should immediately report possible online abuse to the Child Exploitation and Online Protection Centre (CEOP) or the police. Law enforcement agencies and the internet service provider may need to take urgent steps to locate a child and/or remove the content from the internet. Where a young person may be in immediate danger, dial 999.
- Do not post/send negative or critical comments or messages about other children in the club, staff or volunteers. If you have concerns about a person, these should be raised using appropriate channels within the club and not using social media.
- If you wish to speak to an external organisation for advice, you can contact the NSPCC helpline on 0808 800 5000.

Appendix 15

Whistleblowing Policy - CRAY VALLEY GC

Safeguarding children, young people and adults at risk requires everyone to be committed to the highest possible standards of openness, integrity and accountability.

As a club, we are committed to encouraging and maintaining a culture where people feel able to raise a genuine safeguarding concern and are confident that it will be taken seriously.

You may be the first to recognise that something is wrong but feel that you cannot express your concerns as this may be disloyal to your colleagues or you may feel that you will be the victim of harassment or victimisation as a result.

Children, Young People and Adults at risk need someone like you to safeguard their welfare.

What is whistle blowing?

In the context of safeguarding, "whistle blowing" is when someone raises a concern about the well-being of a child or an adult at risk.

A whistle blower may be:

- a player
- a volunteer
- a coach
- a member of staff
- an official
- a parent
- a member of the public.

Reasons for whistle blowing:

Those involved in sport must acknowledge their individual responsibilities and bring matters of concern to the attention of the relevant people and/or agencies. Although this can be difficult it is particularly important where the welfare of children may be at risk.

Each individual has a responsibility for raising concerns about unacceptable practice or behaviour:

- To protect or reduce risk to others
- To prevent a problem from becoming worse or more widespread
- To prevent becoming implicated yourself

What prevents those individuals from whistle blowing:

- Starting a chain of events that they have no control of
- Disrupting work or training
- Fear of getting it wrong or making a mistake
- Fear of repercussions
- Fear of damaging careers
- Fear of not being believed.

If a child or an adult at risk is in immediate danger or risk of harm, the police should be contacted by calling 999.

Where a child or an adult at risk is not in immediate danger the first person you should report your suspicion or allegation to is your Club Welfare Officer. If for any reason you cannot, or do not wish to report the matter to your Club Welfare Officer please contact Ash Wilson, England Golf Lead Safeguarding Officer on 01526 351824 or email safeguarding@englandgolf.org

Alternatively, you can contact the Local Authority Designated Officer (LADO) or the NSPCC on 0808 800 5000.

Information to include when raising a concern

The whistle blower should provide as much information as possible regarding the incident or circumstance which has given rise to the concern, including:

- their name and contact details (unless they wish to remain anonymous)
- names of individuals involved.
- date, time and location of incident/circumstance, and
- whether any witnesses were present.

CRAY VALLEY GC assures that all involved will be treated fairly and that all concerns will be properly considered. In cases where suspicions prove to be unfounded, no action will be taken against those who report their concerns, provided they acted in good faith and without malicious intent.

What happens next?

- You should be given information on the nature and progress of any enquiries – this may vary depending on the nature and result of the investigations.
- All concerns will be treated in confidence. During the process of investigating the matter, every effort will be made to keep the identity of those raising the concern to the minimum number of individuals practicable.
- Your Club has a responsibility to protect you from harassment or victimisation.
- No action will be taken against you if the concern proves to be unfounded and was raised in good faith.
- Malicious allegations may be considered a disciplinary offence.

The Public Interest Disclosure Act 1998 protects whistle blowers from victimisation, discipline or dismissal where they raise genuine concerns of misconduct or malpractice.

If the whistle blower does not believe that the concern has been dealt with appropriately and wishes to speak to someone outside the club or the England Golf Governance Department the NSPCC Whistleblowing advice line should be contacted on 0800 028 0285 or by emailing help@nspcc.org.uk.

Appendix 16

England Golf DBS Flowchart

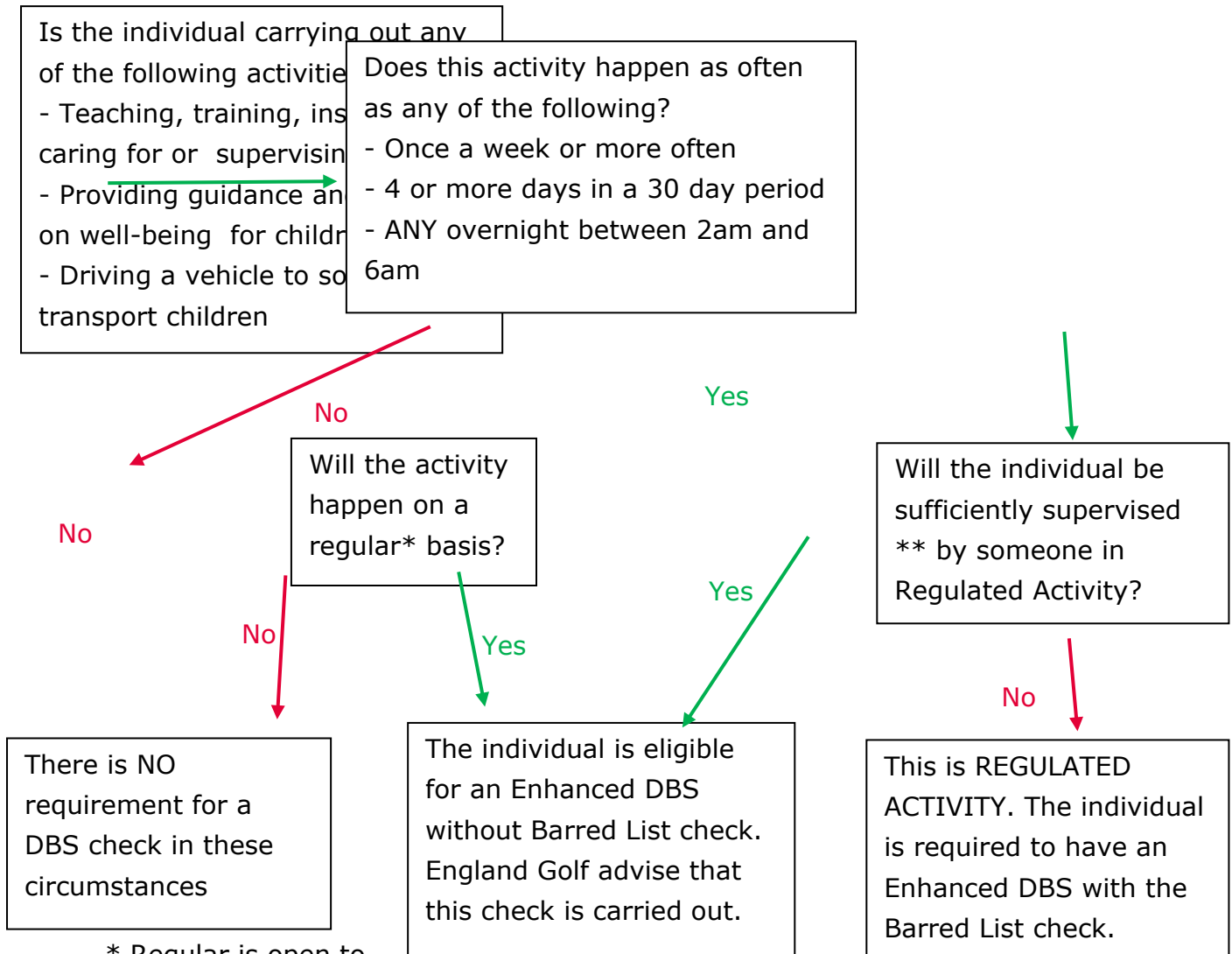

* Regular is open to

definition - it is suggested that annually would be insufficient but an argument for eligibility could be made if the individual does an activity once a month or a number of times over the summer period, for example.

**Supervision must be 'reasonable in all the circumstances to ensure the protection of children'. It must be 'regular and day to day' (supervision must not be concentrated in first few weeks and then tail off). Supervision must be undertaken by someone who is in Regulated Activity themselves

Appendix 17

Categories of child abuse

Abuse can happen on any occasion or in any place where children and young people are present.

Child abuse is any form of physical, emotional or sexual mistreatment or lack of care that leads to injury or harm. Children may be abused in a family or in an institutional or community setting by those known to them or, more rarely, by a stranger. Children can be abused by adults, either male or female, or by other children.

Safeguarding is defined as:

- Protecting children from maltreatment
- Preventing impairment of children's health or development
- Ensuring that children are growing up in circumstances consistent with the provision of safe and effective care, and
- Taking action to enable all children to have the best life chances

Child Protection is the activity that is undertaken to protect specific children who are suffering or are likely to suffer significant harm.

There are 4 main types of abuse: neglect, physical abuse, sexual abuse and emotional abuse. Children and young people can also be harmed through poor practice and bullying within a sport setting.

Neglect is when adults consistently or repeatedly fail to meet a child's basic physical and/or psychological needs which could result in the serious impairment of the child's health or development e.g. failure to provide adequate food, shelter and clothing; failing to protect a child from physical harm or danger; or the failure to ensure access to appropriate medical care or treatment. It may also include refusal to give love, affection and attention.

Examples in sport could include a coach or supervisor repeatedly failing to ensure children are safe, exposing them to undue cold, heat or extreme weather conditions without ensuring adequate clothing or hydration; exposing them to unnecessary risk of injury e.g. by ignoring safe practice guidelines, failing to ensure the use of safety equipment, or by requiring young people to participate when injured or unwell.

Physical abuse is when someone physically hurts or injures children by hitting, shaking, throwing, poisoning, burning, biting, scalding, suffocating, drowning or otherwise causing harm. Physical harm may also be caused when a parent or carer feigns the symptoms of, or deliberately causes, ill health to a child whom they are looking after.

Examples in sport may be when the nature and intensity of training or competition exceeds the capacity of the child's immature and growing body; where coaches encourage the use of drugs or harmful substances to enhance performance or delay puberty; if athletes are required to participate when injured; or when sanctions used by coaches involve inflicting pain.

Sexual abuse is where children and young people are abused by adults (both male and female) or other children who use them to meet their own sexual needs. This could include full sexual intercourse, masturbation, oral sex, anal intercourse, kissing and sexual fondling. Showing children pornographic material (books, videos, pictures) or taking pornographic images of them are also forms of sexual abuse.

Sexual abusers groom children, protective adults and clubs/organisations in order to create opportunities to abuse and reduce the likelihood of being reported.

Examples in sport may include coaching techniques involving physical contact with children creating situations where sexual abuse can be disguised and may therefore go unnoticed. The power and authority of, or dependence on, the coach if misused, may also lead to abusive situations developing. Contacts made within sport and pursued e.g. through texts, Facebook or Twitter have been used to groom children for abuse.

Child Sexual Exploitation is a form of child sexual abuse. It occurs where an individual or group takes advantage of an imbalance of power to coerce, manipulate or deceive a child or young person under the age of 18 into sexual activity

(a) in exchange for something the victim needs or wants, and/or

(b) for the financial advantage or increased status of the perpetrator or facilitator.

The victim may have been sexually exploited even if the sexual activity appears consensual. Child sexual exploitation does not always involve physical contact; it can also occur through the use of technology.

Emotional abuse is the persistent emotional ill-treatment of a child so as to cause severe and persistent adverse effects on the child's emotional development. It may involve conveying to children that they are worthless or unloved, inadequate, or valued only insofar as they meet the needs of another person.

It may feature age or developmentally inappropriate expectations being imposed on children or even the over protection of a child. It may involve causing children to feel frightened or in danger by being constantly shouted at, threatened or taunted which may make the child very nervous and withdrawn. Some level of emotional abuse is involved in all types of ill-treatment of a child.

Examples in sport may include children who are subjected to constant criticism, name-calling, sarcasm, bullying, racism or pressure to perform to unrealistically high expectations; or when their value or worth is dependent on sporting success or achievement.

Golf should be fun!

You should feel safe and enjoy your sport.

Is something worrying you?
Do you need someone to talk to?

Speak to your club welfare officer.

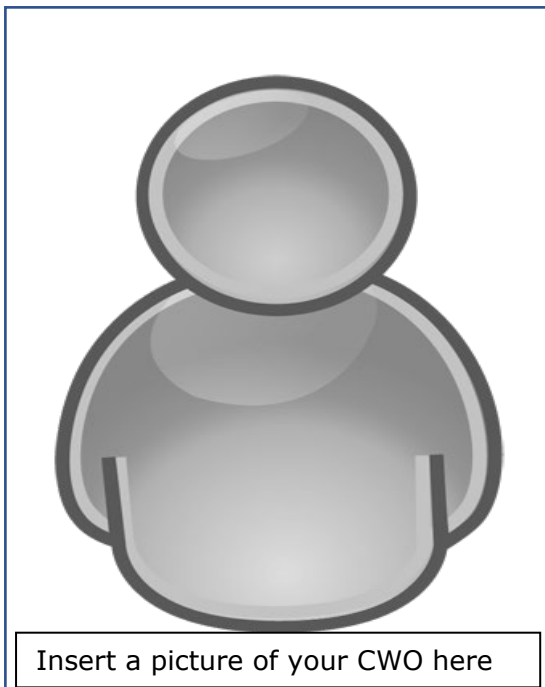

**Club Welfare Officers Name:
Eve Baldry**

**Email address:
Evebaldry36@gmail.com**

**Telephone Number:
07960655433**



Safeguarding Children and Young People – A Short Guide for Club Members

CRAY VALLEY GC is committed to ensure that the sport of golf is one within which children and young people involved can thrive and flourish in a safe environment and that all children, young people and adults at risk have a fun, safe and positive experience when playing golf.

CRAY VALLEY GC is an affiliated member of England Golf and follows the England Golf Safeguarding Children and Young People Policy and procedures.

You might be thinking “**What has safeguarding got to do with me?**”

Government guidance makes it clear that ‘Safeguarding is everyone’s responsibility’.

Anyone who has a negative experience of sport at a young age is less likely to become a regular long-term participant. It’s important for the future of your club and the sport as a whole that children and young people have an enjoyable experience.

All club members have a part to play in making that happen.

All adults should contribute to the club meeting its overall duty of care, be aware of our club’s safeguarding policy, and know what to do if they are concerned about a young person.

CRAY VALLEY GC asks our members to

- **Familiarise yourself with the CRAY VALLEY GC Safeguarding Policy.**

The full copy of the CRAY VALLEY GC Safeguarding Children and Young People Policy is available in a folder in the pro-shop

1. CRAY VALLEY GC Codes of Conduct

Adults should always be aware that age related differences exist and conduct themselves in a manner that both recognises this and prioritises the welfare of children and young people.

2. Anti-Bullying Policy

CRAY VALLEY GC believe that every effort must be made to eradicate bullying in all its forms. The Club will not tolerate bullying in any of its forms during club matches, competitions, coaching or at any other time while at the club.

3. Transport Policy

The club believes it is primarily the responsibility of parents/carers to transport their child/children to and from events.

4. Changing Room Policy

The changing rooms are used by all members & visitors. Wherever possible adults will avoid changing or showering at the same time as children but parents will be made aware that with limited changing room space there will be occasions when adults and children may need to share the facilities. Where a parent/carer does not consent to their child accessing the changing rooms, it is their responsibility to either supervise the child while in the changing rooms or ensure that they do not use them.

5. Photography, Videoing and the use of Social Media Policies

Think very carefully before contacting a young person via mobile phone, e-mail or social media.

Do not accept children as contacts on social networking sites if you hold a position of trust with children/young people.

In general stick to group communications, copy the communication to a parent and only communicate about organisational matters.

What should I do if I'm concerned about a child or young person?

A concern may involve the behavior of an adult towards a child at the club, or something that has happened to the child outside the club.

Children and young people may confide in adults they trust, in a place where they feel comfortable.

An allegation may range from verbal bullying, to inappropriate contact online, to neglect or emotional abuse, to physical or sexual abuse.

If you are concerned about a child, it is not your responsibility to investigate further, but it is your responsibility to act on your concerns and share them.

Pass the information to CRAY VALLEY GC Welfare Officer who will follow the club's Safeguarding procedures.

Name: Eve Baldry

Email Address: evebaldry36@gmail.com

Telephone Number: 07960655433

If you believe the child is at immediate risk of harm, call the Police.

Other useful contacts:

NSPCC 24-hour helpline Tel: 0808 800 5000 | England Golf Lead Safeguarding Officer 01526 351824

Appendix 20

Photography Policy – CRAY VALLEY GC

Whilst CRAY VALLEY GC does not seek to prohibit those with a legitimate interest in filming or photographing children participating in sporting activities it recognises that such activity should take place within an appropriate policy framework.

This policy applies at any CRAY VALLEY GC event at which children under the age of 18 are participating.

Policy

The CRAY VALLEY GC policy is as follows.

The welfare of children taking part in golf is paramount.

Children and their parents/carers and/or the CRAY VALLEY GC should have control over the images taken of children at CRAY VALLEY GC events.

The golfing activity should not be misused purely for the purpose of obtaining images of children.

Images should not be sexual or exploitative in nature or open to misinterpretation and misuse.

The identity of children in a published image should be protected so as not to make the children vulnerable. (If the name of an individual golfer is published with their photograph to celebrate an achievement other personal contact details should never accompany the picture).

Procedure

Official/professional photographers and those using 'professional' equipment.

The CRAY VALLEY GC requires that anyone wishing to take photographic or video images, at any CRAY VALLEY GC event at which children under the age of 18 are participating, in an official or professional capacity or using 'professional' camera or video equipment registers their details with CRAY VALLEY GC. This must be

done before carrying out any such activity on the golf course (including the practice ground) or surrounding area or in the clubhouse.

Once registered an identification label will be issued as confirmation of registration. Anyone found using photographic or video equipment without an appropriate identification label will be questioned.

CRAY VALLEY GC reserves the right to refuse to grant permission to take photographic or video images if it sees fit.

Photographers must obtain consent from parents to take and use their child's image.

Parents/carers/family members of competitors

Parents, carers and family members taking occasional informal photographs with mobile devices of their own child, ward or family member at a CRAY VALLEY GC event do not need to register their details with the CRAY VALLEY GC .

If such photographs include other children (e.g. at a prize presentation) they should not be publicly displayed or published on social media unless the prior permission of the parents/carers of all the children in the photographs has been obtained.

Concerns

If competitors or parents have any concerns, they should raise them by contacting CRAY VALLEY GC immediately.

CRAY VALLEY GC will notify the relevant authorities should it have any doubts as to the authenticity of any individual taking photographs.

Appendix 21

Anti-bullying policy – CRAY VALLEY GC

CRAY VALLEY GC will:

- recognise its duty of care and responsibility to safeguard all participants from harm.
- promote and implement this anti-bullying policy in addition to our safeguarding policy and procedures.
- seek to ensure that bullying behaviour is not accepted or condoned.
- require all members of the CRAY VALLEY GC to be given information about this policy.
- take action to investigate and respond to any alleged incidents of bullying.
- encourage and facilitate children and young people to play an active part in developing and adopting a code of conduct to address bullying.
- ensure volunteers are given access to information, guidance and/or training on bullying.

Each participant, coach, volunteer or official will:

- respect every child's need for, and rights to, a play environment where safety, security, praise, recognition and opportunity for taking responsibility are available.
- respect the feelings and views of others.
- recognise that everyone is important and that our differences make each of us special and should be valued.
- show appreciation of others by acknowledging individual qualities, contributions and progress.
- be committed to the early identification of bullying, and prompt and collective action to deal with it.
- ensure safety by having rules and practices carefully explained and displayed for all to see.
- report incidents of bullying they see – by doing nothing you are condoning bullying.

Bullying

- all forms of bullying will be addressed.
- everybody in CRAY VALLEY GC has a responsibility to work together to stop bullying.
- bullying can include online as well as offline behaviour.
- bullying can include:
 - physical pushing, kicking, hitting, pinching etc.
 - name calling, sarcasm, spreading rumours, persistent teasing and emotional torment through ridicule, humiliation or the continual ignoring of individuals.
 - posting of derogatory or abusive comments, videos or images on social network sites.
 - racial taunts, graffiti, gestures, sectarianism - sexual comments, suggestions or behaviour.
 - unwanted physical contact.
 - children with a disability, from ethnic minorities, young people who are gay or lesbian, or those with learning difficulties are more vulnerable to this form of abuse and are more likely to be targeted.

Support to the child

- children should know who will listen to and support them.
- systems should be established to open the door to children wishing to talk about bullying or any other issue that affects them.
- potential barriers to talking (including those associated with a child's disability or impairment) need to be identified and addressed at the outset to enable children to approach adults for help.
- children should have access to helpline numbers.
- anyone who reports an incident of bullying will be listened to carefully and be supported.
- any reported incident of bullying will be investigated objectively and will involve listening carefully to all those involved.

- children being bullied will be supported and assistance given to uphold their right to play and live in a safe environment which allows their healthy development.
- those who bully will be supported and encouraged to stop bullying.
- sanctions for those bullying others that involve long periods of isolation, or which diminish and make individuals look or feel foolish in front of others, will be avoided.

Support to the parents/carers

- parents/carers to be advised on CRAY VALLEY GC bullying policy and practice.
- any incident of bullying will be discussed with the child's parents/carers.
- parents/carers will be consulted on action to be taken (for both victim and bully) and agreements made as to what action should be taken.
- information and advice on coping with bullying will be made available.
- support should be offered to the parents/carers including information on other agencies or support lines.

Useful contacts

CRAY VALLEY GC Welfare Officer - Eve Baldry –
 evebadry36@gmail.com@gmail.com - 07960655433

NSPCC Helpline 0808 800 5000

ChildLine 0800 1111 / www.childline.org.uk

Kidscape www.kidscape.org.uk

Anti-Bullying Alliance www.antibullyingalliance.org.uk

England Golf Lead Safeguarding Officer 01526 351824